

### MTO 26.3 Examples: Rao, The Concept of *Shi*

(Note: audio, video, and other interactive examples are only available online)

<https://mtosmt.org/issues/mt0.20.26.3/mt0.20.26.3.rao.html>

**Example 1.** Huang Tingjian (黃庭堅) (1045–1105 CE) “Biographies of Lian Po and Lin Xiangru,” ca. 1095, ink on paper, Northern Song Dynasty (960–1279 CE) The Metropolitan Museum.  
<https://www.metmuseum.org/art/collection/search/39918>

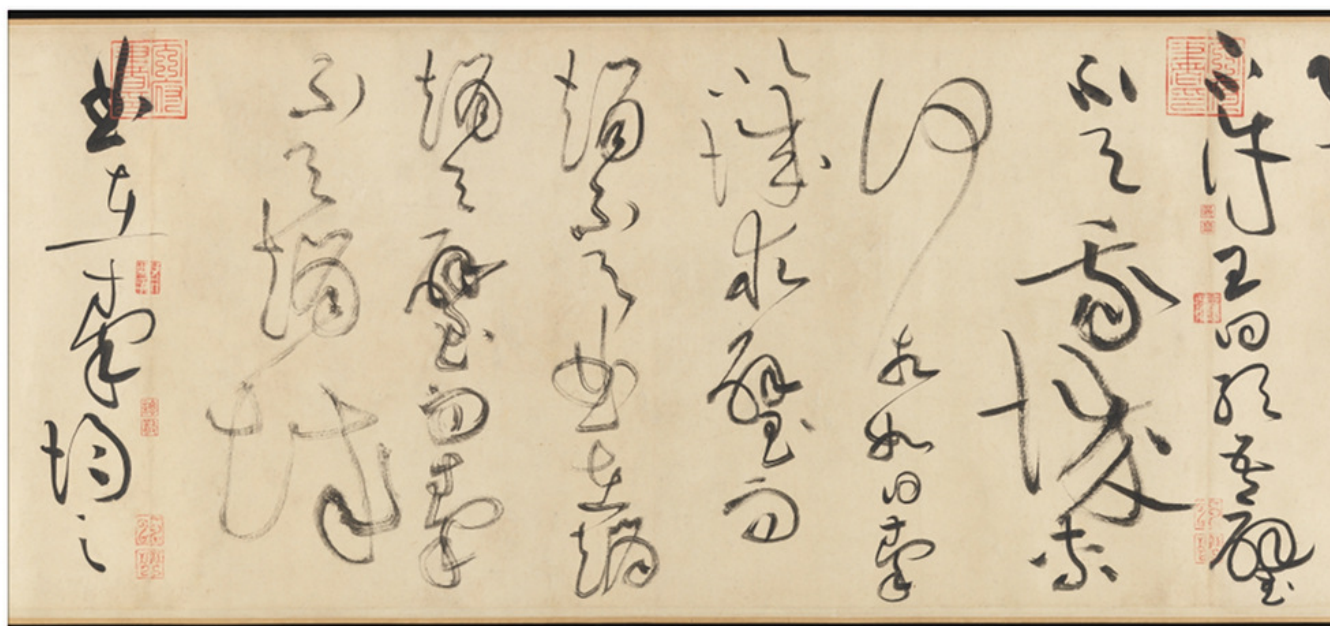

**Example 2.** *Happy Rain on a Spring Night*, formal design

PART	PART 1					PART 2		
Division	I			II		I		II
Sub-Division	I		II	I	II	I	II	I
Section	A	B	C	D	E	F	G	H
Measure nos	1-25	26-41	42-69	70-87	88-115	116-133	134-161	162-192 (+4)
Measure total	69			46		46		31+4
Measure total	115					78 (+4)		
verses	Couplet I & II		Couplet III		Couplet IV			
Golden Mean								

### Example 3. Musical Image 1 (cello) — Budding Seed

### Example 4. Transposition of Musical Image 1 by minor third

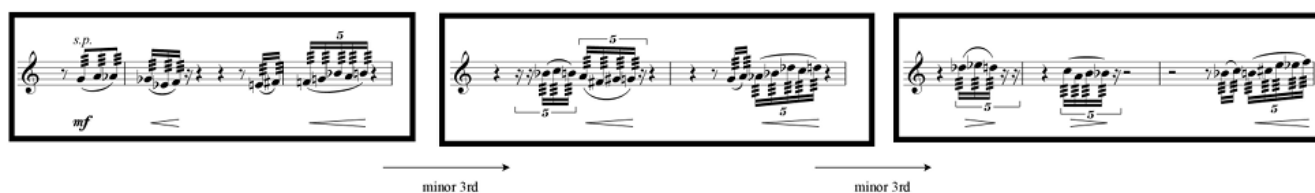

### Example 5. Musical Image 2 (flute + clarinet) — Misty Rain

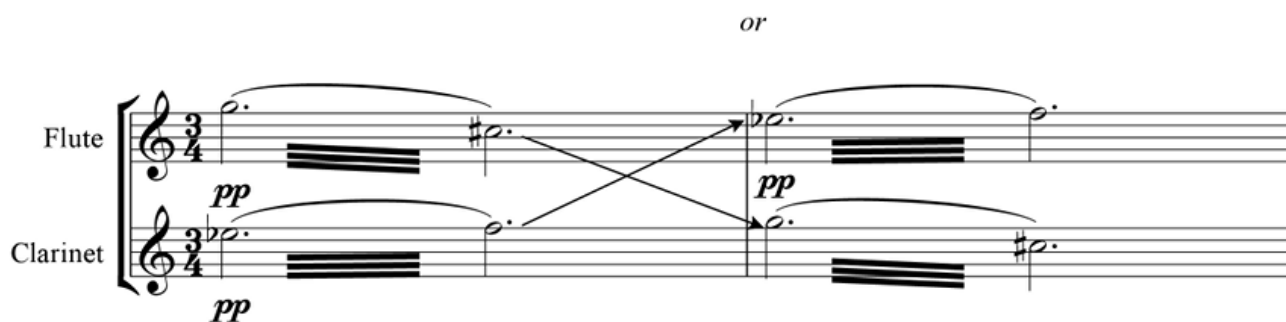

### Example 6. Musical Image 3 (piano) — Quiet Raindrops

## Example 7. Interaction of Musical Images 1, 2, and 3

**Musical Image 1**

The score is divided into three systems, each containing five staves: Flute (Fl.), B♭ Clarinet (B♭ Cl.), Violin (Vln.), Viola (Vc.), and Piano (Pno.).

- System 1 (Measures 10-12):**
  - Musical Image 1 (Blue boxes):** Measures 10-11 in Flute and B♭ Clarinet staves, marked *pp*. It features a half-note chord.
  - Musical Image 2 (Red box):** Measures 11-12 in the Viola staff, marked *mf*. It contains a triplet of eighth notes.
  - Musical Image 3 (Green box):** Measures 11-12 in the Piano staff, marked *p*. It features a triplet of eighth notes.
- System 2 (Measures 13-15):**
  - Musical Image 1 (Blue box):** Measures 14-15 in Flute and B♭ Clarinet staves, marked *mf* and *pp*. It features a half-note chord.
  - Musical Image 2 (Red box):** Measures 13-14 in the Viola staff, marked *mf*. It contains a triplet of eighth notes.
  - Musical Image 3 (Green box):** Measures 14-15 in the Piano staff, marked *p*. It features a triplet of eighth notes.
- System 3 (Measures 16-18):**
  - Musical Image 1 (Blue box):** Measures 17-18 in Flute and B♭ Clarinet staves, marked *mf* and *pp*. It features a half-note chord.
  - Musical Image 2 (Red box):** Measures 16-17 in the Viola staff, marked *mf*. It contains a triplet of eighth notes.
  - Musical Image 3 (Green box):** Measures 17-18 in the Piano staff, marked *p*. It features a triplet of eighth notes.

Other musical details include:
 

- Violin staff: Continuous triplet of eighth notes throughout measures 10-15.
- Flute and B♭ Clarinet: Rests in measures 13 and 16.
- Piano: Additional musical markings such as *8va* and *5* are present in measures 11, 14, and 17.

**Example 8.** Reduction of Music Images 1 and 2 showing gradual expansion of time span for each appearance of Music Image 2

3 x 6 x 3 x 7 x 3 x 8 x 3 x 9 x

The score consists of three staves. The top staff contains four measures, each with a single eighth note. The middle staff contains four measures, each with a single eighth note. The bottom staff contains four measures, each with a single eighth note. Above the staves, there are four boxes, each containing a number and a musical symbol (a note with a flag). The boxes are labeled: 3 x, 6 x, 3 x, 7 x, 3 x, 8 x, 3 x, 9 x.

**Example 9.** Opening: the disposition

**A** ♩ = 60-70 Vividly

Flute

Clarinet in B $\flat$

Violin

Violoncello

Piano

The score is for five instruments: Flute, Clarinet in B $\flat$ , Violin, Violoncello, and Piano. The tempo is marked 'Vividly' with a quarter note equal to 60-70. The key signature has one flat (B $\flat$ ). The Flute and Clarinet in B $\flat$  parts feature sixteenth-note runs with slurs and fingerings (6). The Piano part features a complex sixteenth-note pattern with slurs and fingerings (6). The Violoncello part has a single note with a slur and a dynamic marking of *mp*. The Violin part is mostly silent.

## Example 10. Ascending motions

### (I.) ascent of muted violin

mm. 3-20, violin

tremolo figure/triplet

8va

### (II.) upward slide of cello harmonics

mm. 2-10, vc

sustained harmonics

### (III.) woodwinds

mm. 20-26, cl/fl

quintuplet

### (IV.) cello tremolo

mm. 25-42, vc

tremolo figure/triplet

# Example 11. Outline of general ascent in Sections A and B

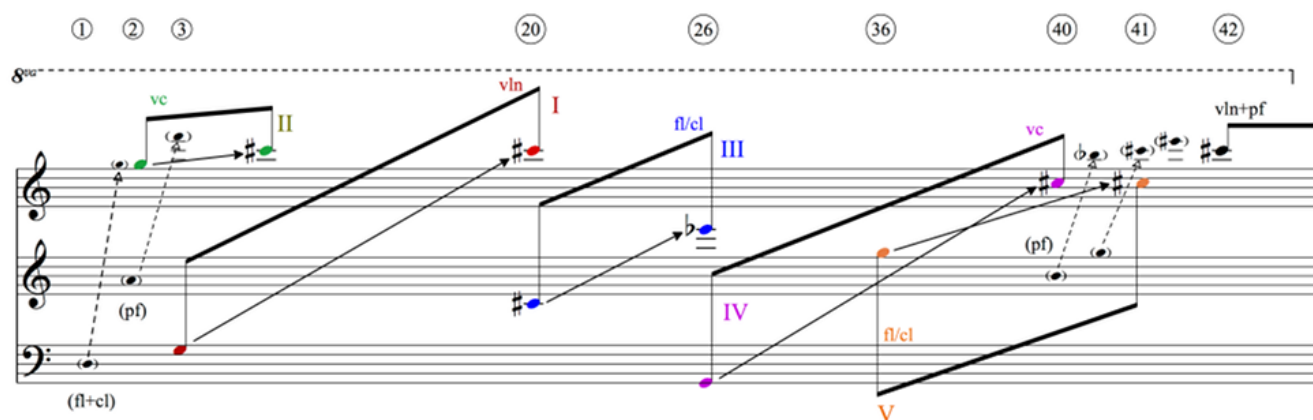

# Example 12. A soulful tune on violin emulating *erhu* (mm. 42–47);

# Example 13. Recitation of the third couplet by the cello (mm. 65–69)

**Example 14.** Recitation of the fourth couplet by the violin (mm. 134–140)
